Quote request

Steam jet vacuum systems

THE EJECTOR COMPANY

Please add as many details to the form as you can
and send it to **sales@koerting.de** so that we can issue a quote tailored to your requirements.
We'll get back to you as soon as possible.

Design data

Suction pressure	mbar (abs)			
Temperature	°C			
Suction medium		Air	Water vapour	Other
Molecular weight	kg/kmol	29	18	
Suction mass flow	kg/h			
Discharge pressure	mbar (abs)			
Operating mode	☒ continuously		☐ discontinuous	
Volume	m³	Emptying time min		
Final pressure	mbar (abs)			

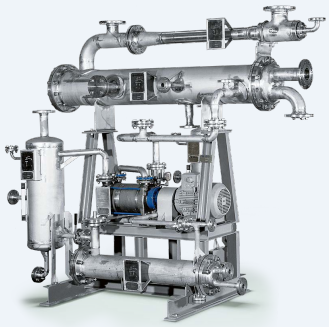

Utility data

Motive steam	☒ Saturated steam	☐ Steam	☐ Other
Motive pressure	bar (abs)		
Cooling water	Cooling tower	Inlet temperature	°C

Condenser type

☒ Surface condenser — Process in the tube side — Installation position vertical

☐ Mixing condenser

Last stage option (compression to atmospheric pressure)

☒ Jet ejector ☐ Liquid ring vacuum pump

Installation setup

☒ barometric (condensers at minimum height of 11 m) ☐ not barometric

Design requirements

Design code	☒ AD 2000	☐ ASME	☐ Other
Connection type	☒ Flange	EN-DIN	☐ Other
Material	☒ Carbon steel	☐ Stainless steel	☐ Other

Country of final destination

Contact info

First name/surname		Company	
Phone		E-mail	

210_questionnaire_EN_250606

Körting Hannover GmbH
Badenstedter Str. 56
30453 Hannover I Germany
+49 511 2129-0
sales@koerting.de